WK 12 | NOV. 29, 2026

VIKINGS

THE SALVATION ARMY

VS.

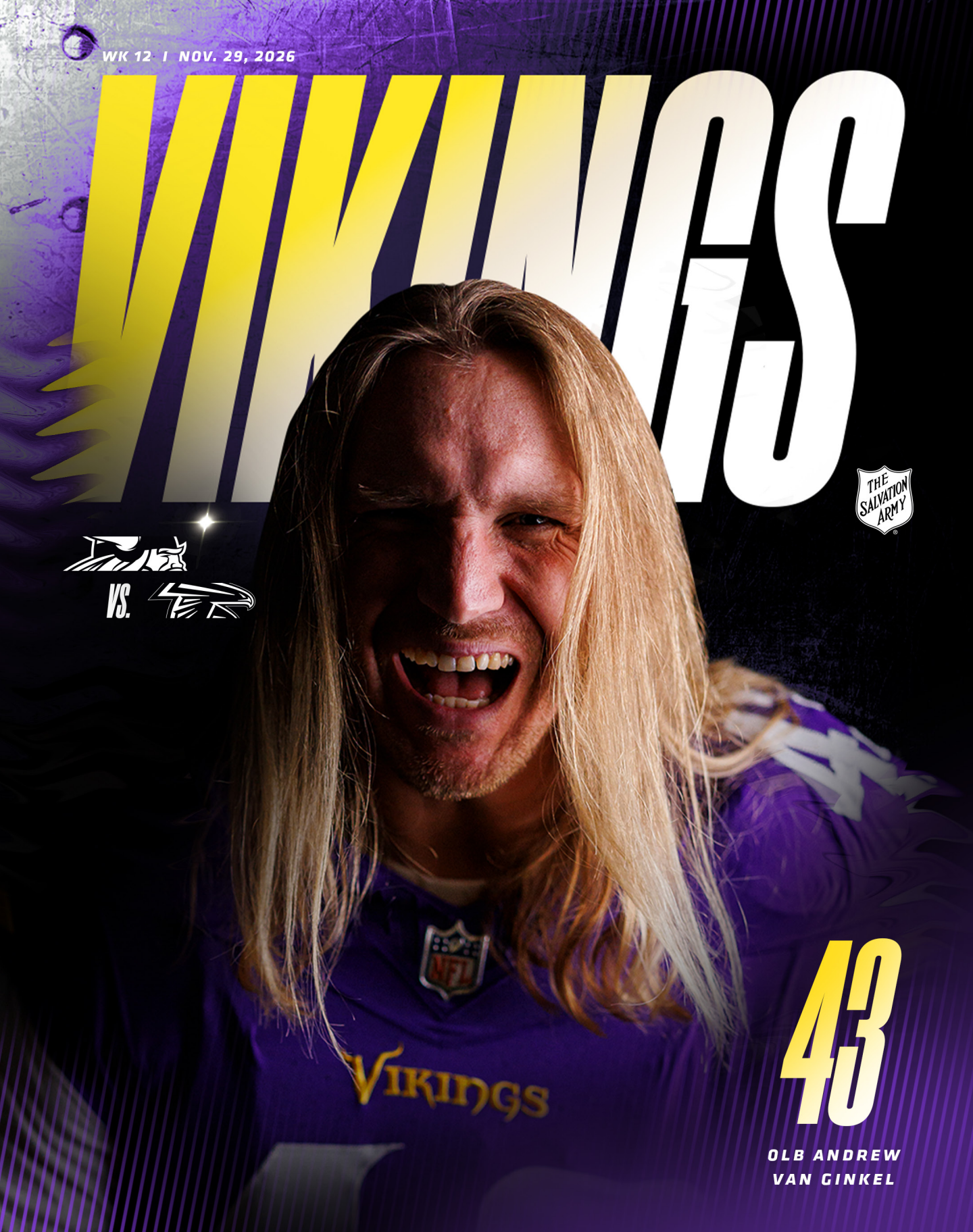

43

OLB ANDREW VAN GINKEL

Head. Shoulders. Knees & Toes.

(Knees & Toes.)



Ready. Set. TCO.

Ready with more locations. Set to be your first stop for sudden, unexpected injuries. Go for more of what you need to keep your body moving. **No referral or appointment necessary. Walk in 8–8.**

OFFICIAL SPORTS MEDICINE PROVIDER

TWIN CITIES ORTHOPEDICS

URGENT CARE





QUESTIONS AT TODAY'S GAME?

USE YOUR SMARTPHONE TO SCAN AND START YOUR CHAT WITH 'ASK VIK,' THE VIKINGS VIRTUAL ASSISTANT.

GUIDE TO GAME DAY

3 Today's Game
5 Today's Promotions

TODAY'S MATCHUP

7 Vikings Snapshot
8 Vikings Roster & Depth Chart
11 Vikings Offense/Falcons Defense
12 Vikings Defense/Falcons Offense
14 Falcons Roster
16 Falcons Snapshot
19 Series History

FEATURE STORIES

21 Q&A: Byron Murphy, Jr.
24 Uniquely Versatile: Andrew Van Ginkel
28 MCMC: Van Ginkel Honors Special Coach
31 MCMC: Ingram-Dawkins Pays Tribute to Hometown
32 MCMC: Pierre Raises Awareness
35 A Fit & A Factor: Kyle Van Noy
39 Vikings Community: Salute to Service

PLAYBOOK EXTRAS

41 5 Faves: Bartholomew & Yurosek
43 Viktor the Viking
44 Vikings Cheerleaders

EDITOR: Craig Peters

COPY EDITOR: Lindsey Young
WRITERS: Rob Kleifield, Craig Peters & Lindsey Young

ART DIRECTION & DESIGN: Elizabeth Douglas, John Paul Nguyen, Joey Snippes, Alicia Dreyer, Andrea Malacas, Matthew Van Dyke, and Jacqueline Ramacher
PHOTOGRAPHY: Alli Rusco, Andy Kenutis, Matthew Van Dyke and AP Images

© 2026 by Minnesota Vikings Football, LLC. All rights reserved. Reproduction in whole or in part without written consent of the publisher is prohibited.

FOX 9 IS ON

FOX LOCAL

MINNESOTA

STREAM LIVE Newscasts

&

VIKINGS GAMEDAY

FOX 9 LIVE



DOWNLOAD THE PHONE APP



NOV. 29, 2026 | U.S. BANK STADIUM

Welcome to today's game between the Minnesota Vikings and Atlanta Falcons, the 36th between the franchises, which includes 33 regular-season contests and two playoff games. The Vikings are hosting the Falcons for the third consecutive season.

My Cause My Cleats is a player-led initiative where players, coaches and staff wear custom-designed cleats and shoes to spotlight causes and nonprofits they care about most. Visit vikings.com/MCMC to view photos of the 2026 Vikings custom cleats.

In-game elements include the following:

COLOR GUARD: The Native American Women's Warrior Association will present the colors.

NATIONAL ANTHEM: Known MPLS is a Minneapolis-based youth and young adult choir dedicated to empowering the next generation through music, mentorship and leadership. The choir is led by Courtland Pickens, a respected vocal director and music educator whose work has helped develop and showcase young artists across the Twin Cities. Join them on Dec. 18 for their annual holiday concert and fundraiser, Celebrate CHRISTmas with Known MPLS! For tickets and more information, visit knownmpls.com.

HALFTIME: All-Star Stunt Dogs

MEDTRONIC GAME CHANGER: Please welcome Manny Hudnall, an East Ridge High School student whose resilience, leadership and positivity inspire those around him. Born with spina bifida, scoliosis and hydrocephalus, Manny has undergone more than 20 surgeries, but he enjoys competing in wheelchair basketball through Courage Kenny and inspires the varsity basketball team with motivational locker room speeches.

TODAY'S GAME PRESENTED BY

THE SALVATION ARMY

2026 TEAM STATS

YARDS PER GAME / ALLOWED

	RUSH	PASS	
MIN OFF	104.6	172.4	277.0 | 29TH IN THE NFL
ATL DEF	119.1	239.1	358.2 | 28TH IN THE NFL
ATL OFF	133.5	193.8	327.4 | 17TH IN THE NFL
MIN DEF	109.7	170.6	280.3 | 2ND IN THE NFL

SCAN THIS CODE FOR
CONCESSIONS
AT TODAY'S GAME >>>




FALEN
COLT & JENNY
KDWB 101.3
THEY'RE NOT AS COOL AS YOU
BUT... THEY'RE TRYING
MORNINGS 6:00-10:00am 101.3 KDWB

TODAY'S GAME

PROMOTIONS + CONTESTS

SACKS FOR WINGS

Buffalo Wild Wings brings you "Sacks for Wings" during all Vikings home and away games this season! When the Vikings record 2.0 or more sacks in a game, all fans score six free wings with a minimum purchase of $10. Offer is valid for three days after each eligible game. Visit Vikings.com/bww for your digital coupon and offer details.

VIKINGS ZONE

Vikings fans, you could win VIP Vikings experiences all season long in the @KwikTrip Rewards Vikings Zone! Head to kwiktrip.com/sweepstakes for more details!

KWIK TRIP

SCORE FREE KING'S HAWAIIAN® CINNAMON BITES

Calling all Vikings fans! This season, YOU have a chance to try NEW King's Hawaiian Soft Swirl Cinnamon Bites for FREE at your local Hy-Vee! Simply scan the QR code to sign up for the rebate, then head to your local Hy-Vee and purchase King's Hawaiian Cinnamon Bites in the Deli. Load your receipt for reimbursement via PayPal or Venmo. See rebate site for details, terms and conditions.

King's Hawaiian

BOGO BALL

Whenever the Minnesota Vikings intercept the ball, earn buy one, get one free drink (BOGO) in all participating Minnesota Caribou Coffee® locations. Three ways to redeem:

1. BOGO is valid in-store at participating Minnesota Caribou Coffee® locations to guests who present proof of offer at time of purchase
2. OR, guest must be a Caribou Perks® member and enter promo code: BOGOBALL26 in the Caribou Coffee app to redeem this offer
3. OR, guest may click the direct link to BOGO reward and redeem in the Caribou Coffee app.

Offer is valid once per eligible day, per guest. Offer is valid only the day after eligible game. Not to be combined with any other coupons, offers or discounts. Offers are not valid on Uber Eats or DoorDash. This offer may be withdrawn, amended or canceled at any time.

Caribou COFFEE

GAME-DAY GLOW GIVEAWAY

Scan this QR code to enter to win a $1,000 gift card to Pure Lux Medspa, the preferred medspa of the Minnesota Vikings Cheerleaders. One grand prize winner will be selected at the end of the season!

PURE LUX WHOLE BODY MEDSPA

FOOTBALL FANATICS SWEEPSTAKES

Showcase your football fandom by submitting your photo as the Jameson Football Fanatic of the Week! Fans will have a chance to win a Vikings and Jameson weekly prize pack, and one fanatic will be named the Jameson Football Fanatic of the 2026 season, winning co-branded gear and more! Submit your fan photo today.

JAMESON IRISH WHISKEY

TRY ANY SERVICE FOR $10

Palm Beach Tan is a proud partner of the Minnesota Vikings Cheerleaders! Get game-day ready and try any Palm Beach Tan service for just $10. Choose Sun, Spray, Red Light or Sauna. Redeem now:

palm beach tan.

SCORE FREE KILLER BROWNIE BITES

Live a Little, Vikings fans. Your next brownie is on us. Scan below to sign up for the rebate, then pick up an 8-count pack of Killer Brownie in the in-store bakery at a retailer near you. Upload your receipt to get reimbursed via PayPal or Venmo. See the rebate site for offer details and terms.

KILLER BROWNIE

MYSTIC

HOP HOUSE®

SPORTS & MUSIC

VIKINGS WATCH PARTIES



GAME DAY STARTS HERE

Mystic Hop House is your home for Vikings football! Grab your crew and watch the game on the largest screens around. Celebrate every touchdown with great food, ice-cold drinks and a game-day atmosphere that brings the energy from kickoff to the final whistle.

mysticlake.com

PLEASE DRINK RESPONSIBLY.

OWNED & OPERATED BY THE SHAKOPEE MDEWAKANTON SIOUX COMMUNITY

Mystic Lake®

OFFICIAL CASINO OF THE MINNESOTA VIKINGS

01	09.13	vs GB	W 39-22
02	09.20	@ CHI	W 9-3
03	09.27	@ TB	W 23-16
04	10.04	vs MIA	W 15-10
05	10.11	@ NO	W 23-13
06	BYE WEEK		
07	10.25	vs IND	W 16-10
08	11.01	@ DET	L 19-15
09	11.09	vs BUF	L 23-6
10	11.15	@ GB	W 30-10
11	11.22	@ SF	L 35-10
12	11.29	vs ATL	
13	12.06	vs CAR	
14	12.10	@ NE	
15	12.20	vs DET	
16	TBD	vs WAS	
17	01.03	@ NYJ	
18	TBD	vs CHI	

FLEX SCHEDULING BEGAN WEEK 5



KIRK COUSINS

QB | 6'3" | 205 LBS | 15TH SEASON | MICHIGAN STATE

THE 2026 SEASON HAS BEEN A WHIRLWIND FOR KIRK COUSINS, AND HE'S REMAINED STEADY THROUGH IT ALL.

He started the campaign with Las Vegas, having signed during free agency, and opened the first nine games for the Raiders. He played at a high level during that span, going 202-of-315 passing for 2,340 yards, 20 touchdowns and a passer rating of 97.1. Following Week 9, the Vikings executed a trade with the Raiders to return Cousins to Minnesota, where he played from 2018-23. He joined the team on Tuesday, Nov. 10, and started for the Vikings that Sunday, becoming the first QB since at least 1950 to start in consecutive weeks for two separate teams. Cousins helped lead the Vikings to a 30-10 divisional win on the road, throwing two touchdowns in the 133rd Border Battle.

BACK AT HOME

Today's game marks Cousins' first back at U.S. Bank Stadium since rejoining the Vikings in Week 10. After playing in Green Bay and then heading to Mexico City last week to face the 49ers, Cousins will quarterback the Vikings offense and look to help Minnesota notch a win over the NFC-rival Atlanta, where he spent the 2024 and 2025 seasons. During his time with the Falcons, Cousins played 24 games (22 starts) and was 469-of-722 passing for 5,229 yards and 28 touchdowns. His passer rating was 87.2. Cousins – and several of his Vikings teammates – will also see a familiar face across the field in Falcons Head Coach Kevin Stefanski, who spent 2006-19 on the Vikings coaching staff. Stefanski oversaw quarterbacks in 2018 before taking over as the interim offensive coordinator – a role he then officially held in 2019.

MINNESOTA VIKINGS ROSTER

#	NAME	POS	HT	WT	AGE	EXP	COLLEGE
0	Ivan Pace Jr.	LB	5-10	236	25	4	Cincinnati
1	Kyler Murray	QB	5-10	207	29	8	Oklahoma
2	Isaiah Rodgers	CB	5-10	180	28	6	Massachusetts
3	Jordan Addison	WR	5-11	179	24	4	USC
4	Myles Price	WR	5-9	183	24	2	Indiana
5	Zemaiah Vaughn	CB	6-3	180	24	1	Utah
6	Jakobe Thomas	S	6-1	211	23	R	Miami
7	Byron Murphy Jr.	CB	5-11	190	28	8	Washington
8	Kirk Cousins	QB	6-1	211	23	R	Miami
11	Carson Wentz	QB	6-5	237	33	11	North Dakota State
12	Max Brosmer	QB	6-2	218	25	2	Minnesota
13	Tai Felton	WR	6-1	186	23	2	Maryland
14	Jauan Jennings	WR	6-3	212	29	6	Tennessee
15	Dallas Turner	OLB	6-3	247	23	3	Alabama
16	Will Reichard	K	6-1	190	25	3	Alabama
17	Kyle Van Noy	OLB	6-3	255	35	13	BYU
18	Justin Jefferson	WR	6-1	195	27	7	LSU
19	Brett Thorson	P	6-1	237	26	R	Georgia
20	Chuck Demmings	CB	6-1	193	23	R	Stephen F. Austin
22	Harrison Smith	S	6-2	211	37	15	Notre Dame
23	James Pierre	CB	6-2	185	30	7	Florida Atlantic
24	Jay Ward	S	6-1	190	26	4	LSU
26	Theo Jackson	S	6-1	205	28	5	Tennessee
27	Jordan Mason	RB	5-11	230	27	5	Georgia Tech
29	Jacob Thomas	S	6-1	212	22	R	James Madison
31	DeeJay Dallas	RB	5-10	225	28	7	Miami
32	Chaz Chambliss	OLB	6-1	244	24	2	Georgia
33	Aaron Jones Sr.	RB	5-10	208	31	10	UTEP
41	Jake Golday	LB	6-4	240	23	R	Cincinnati
42	Andrew DePaola	LS	6-1	227	39	12	Rutgers
43	Andrew Van Ginkel	OLB	6-4	242	31	8	Wisconsin
44	Joshua Metellus	S	5-11	208	28	7	Michigan
45	Max Bredeson	FB	6-2	252	24	R	Michigan
50	Levi Drake Rodriguez	DL	6-2	307	26	3	East Texas A&M
51	Blake Cashman	LB	6-1	235	30	8	Minnesota
55	Eric Wilson	LB	6-1	231	31	10	Cincinnati
60	Joe Huber	G	6-5	310	24	2	Wisconsin
61	Jalen Redmond	DL	6-3	305	27	3	Oklahoma
64	Blake Brandel	C	6-6	315	29	6	Oregon State
65	Michael Jurgens	C	6-5	311	26	3	Wake Forest
71	Christian Darrisaw	T	6-5	315	27	6	Virginia Tech
72	Ryan Van Demark	T	6-7	307	28	4	Connecticut
75	Brian O'Neill	T	6-7	310	31	9	Pittsburgh
76	Will Fries	G	6-6	321	28	6	Penn State
78	Caleb Tiernan	T	6-7	323	23	R	Northwestern
82	Jeshaun Jones	WR	6-1	188	26	2	Maryland
85	Ben Yurosek	TE	6-4	251	24	2	Georgia
86	Gavin Bartholomew	TE	6-5	249	23	1	Pittsburgh
87	T.J. Hockenson	TE	6-5	248	29	8	Iowa
90	Tyrion Ingram-Dawkins	DL	6-5	290	23	2	Georgia
95	Caleb Banks	DL	6-6	327	23	R	Florida
97	Domonique Orange	DL	6-2	322	22	R	Iowa State
99	Elijah Williams	DL	6-3	298	24	2	Morgan State
	INJURED RESERVE						
21	Demond Claiborne	RB	5-10	188	23	R	Wake Forest
32	Jamal Adams	LB	6-1	213	31	10	LSU
62	Nick Samac	C	6-4	317	25	2	Michigan State
74	Donovan Jackson	G	6-4	324	23	2	Ohio State
84	Josh Oliver	TE	6-5	264	29	8	San Jose State
92	Tyler Batty	OLB	6-6	271	27	2	BYU
98	Bo Richter	OLB	6-1	248	26	3	Air Force
	PRACTICE SQUAD/INJURED						
81	Michael Briscoe	WR	6-2	209	24	R	Cal Poly
	PRACTICE SQUAD						
9	Odell Beckham Jr.	WR	5-11	198	34	11	LSU
25	Dee Eskridge	WR	5-9	190	29	6	Western Michigan
34	Damon Bankston	RB	5-10	196	23	R	New Mexico
36	Maceo Beard*	S	6-1	206	26	1	From Paris, France
37	Tavierre Thomas	S	5-10	212	30	9	Ferris State
38	Da'Veawn Armstead	CB	6-1	183	23	R	North Texas
52	Jihad Ward	OLB	6-5	285	32	11	Illinois
54	Kenny Dyson Jr.	OLB	6-3	235	25	1	Bryant
56	Josh Ross	LB	6-0	229	27	5	Michigan
57	Keyshawn Banks	OLB	6-3	255	26	2	San Diego State
59	Bangally Kamara	LB	6-2	235	25	R	Kansas
67	Josh Priebe	G	6-5	300	25	1	Michigan
68	Henry Byrd	G	6-5	314	27	3	Princeton
79	Jack Nelson	T	6-7	314	24	2	Wisconsin
83	Devin Culp	TE	6-4	237	26	3	Washington
89	Dillon Bell	WR	6-0	209	23	R	Georgia
96	Jahvaree Ritzie	DL	6-4	290	23	1	North Carolina

International Player Pathway participant

MINNESOTA VIKINGS DEPTH CHART

OFFENSE	1	2	3	DEFENSE	1	2	3
WR	Jefferson	Felton		OLB	Turner	Van Noy	
LT	Darrisaw	Van Demark		DL	Redmond	Banks	
LG	Huber			DL	Rodriguez	Orange	
C	Brandel	Jurgens		DL	Ingram-Dawkins	Williams	
RG	Fries			OLB	Van Ginkel	Chambliss	
RT	O'Neill	Tiernan		LB	Cashman	Pace Jr.	
TE	Hockenson	Bartholomew	Yurosek	LB	Wilson	Golday	
WR	Addison	J. Jones		CB	Murphy Jr.	Demmings	
WR	Jennings	Price		CB	Rodgers	Pierre	Vaughn
QB	Cousins	Murray	3. Wentz 4. Brosmer	S	Smith	Jackson	Jac. Thomas
RB	Jones Sr.	Mason	Dallas	S	Metellus	Ward	Jak. Thomas
FB	Bredeson						

*ROSTER AND AGES AS OF PRINT DEADLINE (11.22.26)

ENJOY EAGAN MINNESOTA

HOME OF THE
MINNESOTA VIKINGS

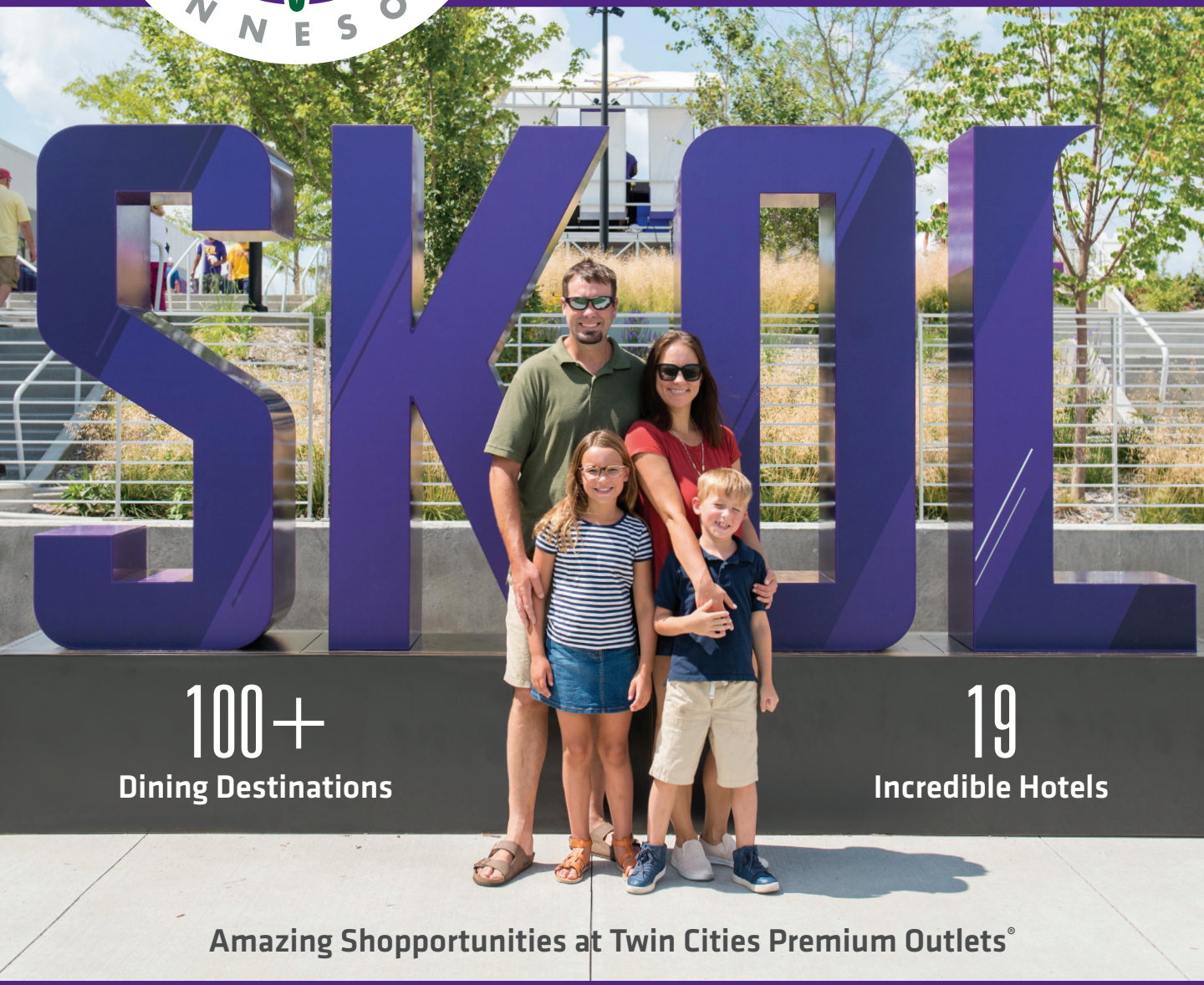

100+
Dining Destinations

19
Incredible Hotels

Amazing Shopportunities at Twin Cities Premium Outlets®

enjoyeagan.com


GAME ON?
GET ON!
metrotransit.org/vikings

FIRST TEAMS



45
FULLBACK
MAX BREDESON



8
QUARTERBACK
KIRK COUSINS



33
RUNNING BACK
AARON JONES SR.



3
WIDE RECEIVER
JORDAN ADDISON



87
TIGHT END
T.J. HOCKENSON



75
RIGHT TACKLE
BRIAN O'NEILL



76
RIGHT GUARD
WILL FRIES



64
CENTER
BLAKE BRANDEL



60
LEFT GUARD
JOE HUBER



71
LEFT TACKLE
CHRISTIAN DARRISAW



14
WIDE RECEIVER
JAUAN JENNINGS



18
WIDE RECEIVER
JUSTIN JEFFERSON

VIKINGS OFFENSE



26
CORNERBACK
C.J. HENDERSON



54
DEFENSIVE END
BRANDON DORLUS



94
DEFENSIVE LINE
LaCALE LONDON



92
DEFENSIVE LINE
MAASON SMITH



99
DEFENSIVE END
CAMERON THOMAS



24
CORNERBACK
A.J. TERRELL JR.



12
NICKEL BACK
AVIEON TERRELL



23
SAFETY
DeMARCCO HELLAMS



0
INSIDE LINEBACKER
DIVINE DEABLO



53
INSIDE LINEBACKER
KENDAL DANIELS



31
SAFETY
XAVIER WATTS

FALCONS DEFENSE

VIKINGS SPECIAL TEAMS



16
KICKER
WILL REICHARD



19
PUNTER
BRETT THORSON



42
LONG SNAPPER
ANDREW DePAOLA



4
PUNT & KICK RETURNER
MYLES PRICE

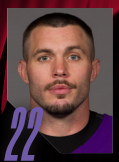

22
SAFETY
HARRISON SMITH



51
LINEBACKER
BLAKE CASHMAN



55
LINEBACKER
ERIC WILSON



44
SAFETY
JOSHUA METELLUS



7
CORNERBACK
BYRON MURPHY JR.



15
OUTSIDE LINEBACKER
DALLAS TURNER



61
DEFENSIVE LINE
JALEN REDMOND



50
DEFENSIVE LINE
LEVI DRAKE RODRIGUEZ



90
DEFENSIVE LINE
TYRION INGRAM-DAWKINS



43
OUTSIDE LINEBACKER
ANDREW VAN GINKEL



2
CORNERBACK
ISAIAH RODGERS

VIKINGS DEFENSE

FALCONS OFFENSE



5
WIDE RECEIVER
DRAKE LONDON



14
WIDE RECEIVER
OLAMIDE ZACCHEAUS



89
TIGHT END
CHARLIE WOERNER



70
LEFT TACKLE
JAKE MATTHEWS



65
LEFT GUARD
MATTHEW BERGERON



62
CENTER
COREY LEVIN



63
RIGHT GUARD
CHRIS LINDSTROM



71
RIGHT TACKLE
JAWAAN TAYLOR



8
TIGHT END
KYLE PITTS SR.



4
WIDE RECEIVER
JAHAN DOTSON



9
QUARTERBACK
MICHAEL PENIX JR.



7
RUNNING BACK
BIJAN ROBINSON

FALCONS SPECIAL TEAMS



39
KICKER
JAKE MOODY



16
PUNTER
JAKE BAILEY



49
LONG SNAPPER
LIAM McCULLOUGH



17
PUNT RETURNER
ZACHARIAH BRANCH



14
KICK RETURNER
OLAMIDE ZACCHEAUS

UNOFFICIAL DEPTH CHARTS AS OF PRINT DEADLINE [11.22.26]

OMNI VIKING LAKES



Home field advantage is *right* HERE.

Adjacent to Viking Headquarters and minutes from U.S. Bank Stadium, Omni Viking Lakes Hotel is your destination for game days, weekend getaways, and everything in between. Enjoy spacious accommodations, four exceptional dining options, a full-service spa, an indoor pool, and a new outdoor pool complete with hot tubs and saunas. Thoughtful service, contemporary design, and memorable experiences come together to create a stay that is as relaxing as it is unforgettable.

OFFICIAL HOTEL OF THE MINNESOTA VIKINGS
STAY IN *The Game* WITH US

OMNIHOTELS.COM/VIKINGLAKES

ATLANTA FALCONS ROSTER

#	NAME	POS	HT	WT	AGE	EXP	COLLEGE
0	Divine Deablo	ILB	6-3	223	28	6	Virginia Tech
1	Tua Tagovailoa	QB	6-1	225	28	7	Alabama
4	Jahan Dotson	WR	5-11	184	26	5	Penn State
5	Drake London	WR	6-4	215	25	5	USC
7	Bijan Robinson	RB	5-11	215	24	4	Texas
8	Kyle Pitts Sr.	TE	6-6	250	26	6	Florida
9	Michael Penix Jr.	QB	6-3	220	26	3	Washington
12	Avieon Terrell	CB	5-11	180	21	R	Clemson
13	Andy Dalton	QB	6-2	220	39	16	TCU
14	Olamide Zaccheaus	WR	5-8	194	29	8	Virginia
16	Jake Bailey	P	6-2	212	29	8	Stanford
17	Zachariah Branch	WR	5-10	180	22	R	Georgia
18	Jack Strand	QB	6-5	240	22	R	Minnesota State Moorhead
19	Chris Blair	WR	6-2	215	29	2	Alcorn State
21	Mike Hughes	CB	5-10	190	29	9	UCF
22	Yasir Abdullah	LB	6-1	240	26	4	Louisville
23	DeMarcco Hellams	S	6-1	203	26	3	Alabama
24	A.J. Terrell Jr.	CB	6-1	200	28	7	Clemson
25	Khalil Herbert	RB	5-9	212	28	6	Virginia Tech
26	C.J. Henderson	CB	6-1	205	28	5	Florida
27	James Pearce Jr.	DE	6-5	243	23	2	Tennessee
28	Mike Ford Jr.	CB	6-0	199	31	9	SE Missouri State
29	Sydney Brown	DB	5-10	211	26	4	Illinois
31	Xavier Watts	S	6-0	203	25	2	Notre Dame
33	Billy Bowman Jr.	DB	5-10	194	23	2	Oklahoma
37	Robert Longerbeam	CB	5-11	178	25	1	Rutgers
39	Jake Moody	K	6-1	210	27	4	Michigan
42	Josh Woods	LB	6-1	235	30	8	Maryland
45	Christian Harris	LB	6-2	232	25	5	Alabama
47	Charles Snowden	DE	6-6	250	28	3	Virginia
49	Liam McCullough	LS	6-2	245	29	5	Ohio State
53	Kendal Daniels	LB	6-5	242	23	R	Oklahoma
54	Brandon Dorlus	DL	6-3	295	25	3	Oregon
55	Za'Darius Smith	DE	6-4	270	34	12	Kentucky
56	Harold Perkins Jr.	LB	6-1	222	22	R	LSU
62	Corey Levin	C/G	6-4	307	32	7	Chattanooga
63	Chris Lindstrom	G	6-4	310	29	8	Boston College
65	Matthew Bergeron	OL	6-5	315	26	4	Syracuse
68	Kyle Hinton	OL	6-2	315	28	4	Washburn
70	Jake Matthews	T	6-5	310	34	13	Texas A&M
71	Jawaan Taylor	T	6-5	330	29	8	Florida
73	Cameron Williams	T	6-6	317	23	2	Texas
74	Andrew Vorhees	OL	6-6	330	27	3	USC
75	Ethan Onianwa	T	6-7	331	23	R	Ohio State
81	Austin Hooper	TE	6-4	254	32	11	Stanford
87	Nick Muse	TE	6-4	252	28	4	South Carolina
88	Beaux Collins	WR	6-3	206	23	2	Notre Dame
89	Charlie Woerner	TE	6-5	250	29	7	Georgia
92	Maason Smith	DL	6-5	306	24	3	LSU
94	LaCale London	DL	6-3	297	29	3	Western Illinois
95	Gervon Dexter Sr.	DT	6-6	326	26	4	Florida
96	Zach Harrison	DL	6-5	270	25	4	Ohio State
99	Cameron Thomas	DE	6-4	265	26	5	San Diego State
	INJURED RESERVE						
11	Jalon Walker	OLB	6-2	245	22	2	Georgia
15	Brian Robinson Jr.	RB	6-1	225	27	5	Alabama
40	JD Bertrand	ILB	6-1	230	26	3	Notre Dame
44	Trey Sermon	RB	6-0	215	27	5	Ohio State
52	Samson Ebukam	DE	6-3	245	31	9	Eastern Washington
72	Michael Jerrell	OL	6-5	309	27	2	Findlay
90	Da'Shawn Hand	DT	6-3	302	31	8	Alabama
	NON-FOOTBALL INJURY						
98	Anterio Thompson	DT	6-4	310	24	R	Washington
	RESERVE/PHYSICALLY UNABLE TO PERFORM						
50	DeAngelo Malone	OLB	6-3	235	27	5	Western Kentucky
77	Storm Norton	OL	6-7	310	32	7	Toledo
	PRACTICE SQUAD						
30	Darnay Holmes	CB	5-9	198	28	6	UCLA
32	Delarrin Turner-Yell	S	5-11	200	26	4	Oklahoma
34	Jammie Robinson	S	5-11	195	25	3	Florida State
38	Jam Miller	RB	5-10	209	22	R	Alabama
41	Brian Asamoah II	LB	6-1	230	26	5	Oklahoma
43	T.J. Quinn	LB	6-0	225	23	1	Louisville
51	Jared Ivey	LB	6-6	274	25	2	Mississippi
61	Kam Dewberry	G	6-4	332	22	R	Alabama
66	Gus Hartwig	C	6-5	309	24	2	Purdue
67	Josh Thompson	OL	6-5	315	24	R	LSU
76	Riley Mahlman	T	6-8	318	23	R	Wisconsin
80	Dylan Drummond	WR	6-0	190	26	2	Eastern Michigan
82	Antwane Wells Jr.	WR	6-0	205	25	1	Mississippi
84	E.J. Jenkins	TE	6-6	245	29	4	Georgia Tech
86	Vinny Anthony II	WR	6-0	190	23	R	Wisconsin
93	Zacch Pickens	DT	6-4	303	26	4	South Carolina

ATLANTA FALCONS DEPTH CHART

OFFENSE	1	2	3	DEFENSE	1	2	3
WR	D. London	Blair		DE	Thomas	Z. Smith	Snowden
TE	Woerner	Muse		DL	M. Smith	Dexter Sr.	
LT	Matthews	Williams		DL	L. London	Harrison	
LG	Bergeron	Hinton		DE	Dorlus	Abdullah	Pearce Jr.
C	Levin			ILB	Deablo	Harris	Woods
RG	Lindstrom	Vorhees		ILB	Daniels	Perkins Jr.	
RT	Taylor	Onianwa		NCB	Av. Terrell	Bowman Jr.	
TE	Pitts Sr.	Hooper		CB	Henderson	Hughes	Ford Jr.
WR	Zaccheaus	Branch		S	Hellams		
WR	Dotson	Collins		S	Watts	Brown	
QB	Penix Jr.	Tagovailoa	3. Dalton 4. Strand	CB	A.J. Terrell Jr.	Longerbeam	
RB	Bi. Robinson	Herbert					

*ROSTER AND AGES AS OF PRINT DEADLINE (11.22.26)



Experts in
early childhood education



MVPs at
building brighter futures

At Primrose Schools®, character building is part of the curriculum because we know that teamwork on the field starts with nurturing cooperation in the classroom.

Proud Partner of the Minnesota Vikings

Now Enrolling Ages 0–5

PrimroseSchools.com/Minneapolis

Each Primrose school is a privately owned and operated franchise. Primrose Schools is a registered trademark of Primrose School Franchising SPE, LLC.
©2026 Primrose School Franchising SPE, LLC. All rights reserved.

01	09.13 @ PIT	L	20-13
02	09.20 vs CAR	L	34-3
03	09.24 @ GB	W	35-14
04	10.05 @ NO	W	45-24
05	10.11 vs BAL	L	30-23 (OT)
06	10.18 vs CHI	L	31-23
07	10.25 vs SF	W	29-20
08	11.01 @ TB	L	16-0
09	11.08 vs CIN	L	34-17
10	11.15 vs KC	L	35-13
11	BYE WEEK		
12	11.29 @ MIN		
13	12.06 vs DET		
14	12.13 @ CLE		
15	12.20 @ WAS		
16	TBD vs TB		
17	01.03 vs NO		
18	TBD @ CAR		

FLEX SCHEDULING BEGAN WEEK 5



DRAKE LONDON

WR| 6'4" | 215 LBS | 5TH SEASON | USC

SINCE BEING DRAFTED 8TH OVERALL IN 2022, DRAKE LONDON HAS STARTED 70 OF 72 GAMES PLAYED FOR THE FALCONS, INCLUDING THEIR FIRST 10 GAMES THIS SEASON.

Coming out of the bye and entering today's game, London has 50 catches for 801 yards for a career-high 16.0 yards per reception – putting him on track to surpass his previous career high in receiving yards (1,271 in 2024). London has just one touchdown this season, however, a 21-yard catch from Michael Penix, Jr., against the 49ers in Week 7. In two games against the Vikings, London has eight catches for 119 yards and no scores

A FAMILIAR FACE

London and the Falcons will face QB Kirk Cousins, whom the Vikings acquired via trade following their Week 9 *Monday Night Football* game. In his first home game back with Minnesota, Cousins will play against his former team, having spent the 2024 and 2025 seasons with Atlanta. He helped London log his first (and so far only) 1,000-yard season, throwing seven touchdowns to the receiver during the 2024 campaign. London caught a TD from Cousins last season, as well.


Dirty loves company.
The epically capable Hyundai SANTA FE with available All Wheel Drive, three rows, and seating for up to seven.
Scan to score an incredible deal.
HYUNDAI
Proud Partner of the Minnesota Vikings
2026 SANTA FE Calligraphy AWD with optional features shown. Hyundai is a registered trademark of Hyundai Motor Company. All rights reserved. ©2026 Hyundai Motor America.

ITEM OF THE GAME

FAN GIRL CLOTHING x MINNESOTA VIKINGS:

MADE FOR THE NORTH



MINNESOTA VIKINGS
LOCKER ROOM
A Fanatics Experience

SERIES HISTORY

ALL-TIME RESULTS

REGULAR SEASON

VIKINGS ARE 22-13

21-12 IN REGULAR SEASON

1-1 IN POSTSEASON

LONGEST WIN STREAK

4 GAMES BY MINNESOTA

Three times: 1974-80; 1987-96; 2014-19)

FLASHBACK

NOV. 29, 2015 | AT ATL
VIKINGS 20, FALCONS 10

Eleven years ago today, Adrian Peterson rushed 29 times for 158 yards, highlighted by scores of 1 and 35 yards, and Minnesota's defense kept Atlanta from reaching the end zone until 1:28 remained in the game. Jerick McKinnon added 33 rushing yards, and Kyle Rudolph led all players with seven catches, finishing with a team-best 53 yards through the air. Anthony Barr chased down Tevin Coleman after a 46-yard run in the first quarter and forced a fumble. Barr also forced a fumble during a sack of Matt Ryan later in the game. Captain Munnerlyn and Terence Newman recorded interceptions for the Vikings.

THROWBACK MOMENT

NOV. 9, 1975 | IN MIN | VIKINGS 38, FALONS 0

The Purple People Eaters got the jump on Thanksgiving by feasting on Atlanta QB Kim McQuilken, who was intercepted five times and sacked thrice. McQuilken finished with five completions and a 0.0 passer rating. Paul Krause recorded two picks on the way to his eventual NFL record of 81. Fellow Pro Football Hall of Famer Carl Eller and Pro Bowl linebackers Matt Blair and Jeff Siemon also recorded picks in the only shutout in series history. Chuck Foreman caught a TD from 1975 NFL MVP Fran Tarkenton and rushed for 102 yards and a pair of 1-yard scores.



Paul Krause recorded eight interceptions in 10 career games against the Falcons, including this one in 1974 and two more in 1975.

TOP TWO

AGAINST FALCONS

RUSHING YARDS

158 **Adrian Peterson** on 29 attempts at Atlanta (Nov. 29, 2015)

155 **Clinton Jones** on 22 attempts in Minnesota (Nov. 28, 1971)

PASSING YARDS

395 **Tommy Kramer** on 30-of-42 passing in Minnesota (Sept. 7, 1980)

347 **Sam Darnold** on 22-of-28 passing in Minnesota (Dec. 8, 2024)

RECEIVING YARDS

166 **Justin Jefferson** on nine catches in Minnesota (Oct. 18, 2020)

160 **Ahmad Rashad** on 11 catches in Minnesota (Sept. 7, 1980)

AGAINST VIKINGS

RUSHING YARDS

173 **Michael Vick** on 10 attempts in Minnesota (Dec. 1, 2002)

143 **Bijan Robinson** on 22 attempts in Minnesota (Sept. 14, 2025)

PASSING YARDS

371 **Matt Ryan** on 30-of-40 passing in Minnesota (Oct. 18, 2020)

352 **Doug Johnson** on 28-of-40 passing at Atlanta (Oct. 5, 2003)

RECEIVING YARDS

168 **Peerless Price** on 12 catches at Atlanta (Oct. 5, 2003)

142 **Darnell Mooney** on six catches in Minnesota (Dec. 8, 2024)

Give With Joy

BY DONATING TO THE SALVATION ARMY THIS HOLIDAY SEASON



JOIN CRIS CARTER AND SUPPORT THE SALVATION ARMY.

DONATE $25 TO HELP PROVIDE FOOD, SHELTER AND CARE FOR MINNESOTA FAMILIES

SCAN TO DONATE OR VISIT
SalvationArmyNorth.org/GiveWithJoy

Q&A BYRON MURPHY JR.

BY CRAIG PETERS

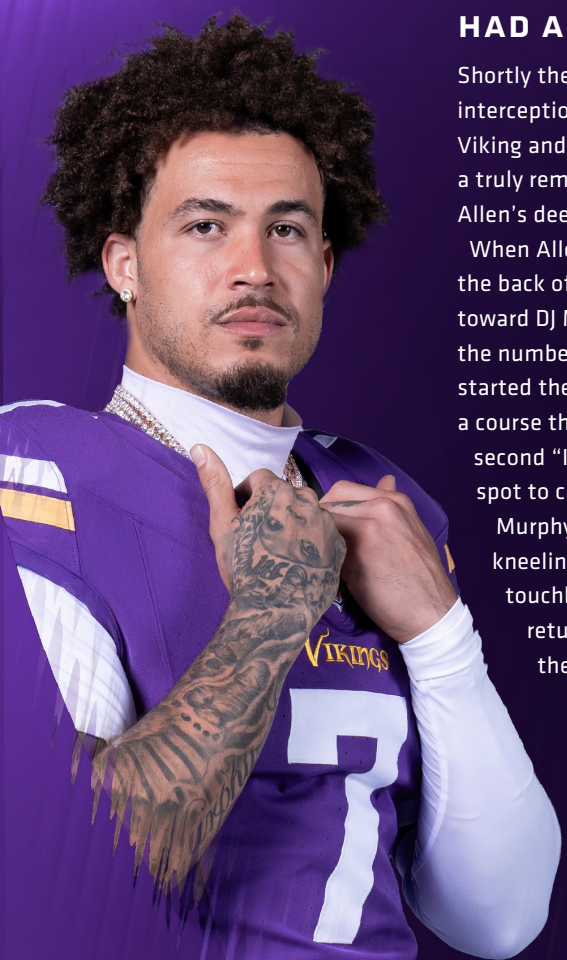

BYRON MURPHY, JR., HAD A HUNCH.

Shortly thereafter, he had his fourth interception of the season, 15th as a Viking and 20th in the NFL thanks to a truly remarkable track-down of Josh Allen's deep heave to the post.

When Allen launched the ball from the back of the Norseman's mustache toward DJ Moore, Murphy was outside the numbers at the 19-yard line (having started the play at the 34). He charted a course that expertly led him to the second "I" in VIKINGS and the perfect spot to catch the prolate spheroid.

Murphy wasn't done. Instead of kneeling in the end zone for a touchback, he reversed course and returned the football 54 yards to the Minnesota 47-yard line.

ESPN *Monday Night Football* analyst and Pro Football Hall of Fame QB Troy Aikman said, "One of the best plays I've ever seen."

Two of the least surprised people on the planet had to be Jason Mohns (Murphy's high school coach) and Jimmy Lake (his college co-defensive coordinator and secondary coach).

In an interview with The Athletic before Murphy was selected as a 2019 second-round pick by Arizona, Mohns described Murphy as "an instinctual football player with the best ball skills I've ever seen – uncanny ability to track the ball, natural pass-catching skills."

Lake, from his time on the recruiting trail, echoed the "best ball skills I've ever seen" compliment.

"He was ... plucking the ball out of the air like he was catching footballs since he was 2 years old. It was very, very impressive," Lake told The Athletic. "It's not like he's trying to work for the catch. ... It's like poetry."

The comments by Mohns and Lake were exemplified by what Murphy described as "probably be the best play of my career."

The tracking footballs since 2 was a little off – but barely.

"I was around 5 years old. My mom met my stepdad. That's the first time he had me try football," Murphy said. "And then I tried it, and I promise you since that day, we literally did tracking drills since I was 5 years old, and it just stuck with me."

Footballs, basketballs, tennis balls, Murphy tracked them all.

"We did everything you can name," Murphy said. "Even at practice in college, Coach Lake, he had me tape a tennis ball in my hand and track the ball with this hand (holding up his left) so I couldn't even jam or anything. I had tennis balls wrapped in my hand. It's crazy."

Q: WERE YOU THE ONLY ONE HE DID THAT WITH?

A: We started doing it with everyone, but it was really me and Jordan Miller (a 2019 fifth-round pick of Atlanta) at the time. We were the first two who started doing it every single day.

Q: AND WE SAW THAT COME INTO PLAY WITH THE INT AGAINST BUFFALO?

A: Definitely so. Being in that call, I saw Josh Allen just keep his eyes to the field side, and obviously watching tape, Detroit gave us the same play we got beat on, but they called it back [because of a penalty]. I was like, 'I think this play's coming again.' I literally called it before the play, and it happened. So it was kind of like a movie. It was literally slow-motion for me, but just knowing they're going to come back to that play and obviously seeing him throw the ball, I had to go track it down.

Q: WHERE DOES THAT ONE RANK FOR YOU?

A: I would say that would probably be the best play of my career. I think that's number one, for sure.

Q: I MEAN, YOU'VE GOT TROY AIKMAN GOING WILD ABOUT IT ON THE BROADCAST, AND IT'S THE LONGEST BY A BALL CARRIER THIS WHOLE SEASON, TOO, BECAUSE YOU TOTALED 118.7 YARDS.

A: Yes sir. I believe if I took that back, I almost would've beat, I believe it was Ed Reed's record. So now that I think about it, it was a great play, but I could have made it an even better play if I had taken it back.

Note: *Reed set the record for longest return with a 107-yarder in 2008, but the play was snapped at the Baltimore 1-yard line, so he had much less ground to cover on the way to the football. Had Murphy been able to go the distance on his return, he would have tied the record for longest INT return.*

Q: YOU'VE HAD 15 PICKS SINCE YOU GOT HERE IN LESS THAN FOUR FULL SEASONS. WHAT HAS CREATED THE ABILITY FOR YOU TO THRIVE SO WELL IN BRIAN FLORES' SYSTEM?

A: Football's football, but for me, it was kind of a personal thing. When I got here, it was more just a mindset. Obviously if you bring me in, that means I'm going to go to work for you. But since I've been here, just having this type of teammates in here, [former DBs coach] Daronte Jones was here, all those little things, it just shows you how much people care about you here. Being under Coach Flo', putting you in the best positions and all those things. It's been like home since I've been here.

Q: HOW HAS THIS DEFENSE EVOLVED SINCE YOU AND FLO' ARRIVED HERE IN 2023?

A: We've got guys in this locker room who are very experienced, very high-IQ guys in that room. We've got young guys that they brought in this year stepping up, so I just feel like it's just the locker room. It goes back to the type of players you have. When you've got Cash' (Blake Cashman), you have Harrison Smith, their IQ is different. It's easier to help the young guys, so I feel like we're just doing a great job of having the right guys in the locker room.

Q: THIS IS THE ANNUAL MY CAUSE MY CLEATS GAME. WHY DID YOU SELECT BREAST CANCER?

A: Just going back home a couple months ago, Grandma [Ruby] had to go to the hospital and figured out she had cancer. She's doing good now, but that's why I did those cleats. She's been taking care of me and my little sister my whole life. I love her to death.

Q: HOW HAVE YOU TRIED TO LIVE OUT YOUR LIFE BASED ON THE INFLUENCE THAT SHE HAS HAD ON YOU?

A: I would say the biggest thing for me is her just taking in all, I would say it was like nine to 10 of us in her house. So just for her to take in me, my sister, my cousin and all that, to see how strong she was, just showed me a lot of things. Me being a parent now, just being there for your kid, being there for who needs you. She's a strong woman and a good person.



MORRIE'S
Auto Group

More Tailgates. More Roadtrips.



Find Your More

GET MORE WITH MORRIE'S

Audi · BENTLEY · CADILLAC · CHEVROLET · CHRYSLER · DODGE

Ford · HONDA · HYUNDAI · LAND ROVER · Jeep · KIA

LINCOLN · mazda · RAM · SUBARU

UNIQUELY VERSATILE

ANDREW VAN GINKEL

BY LINDSEY YOUNG

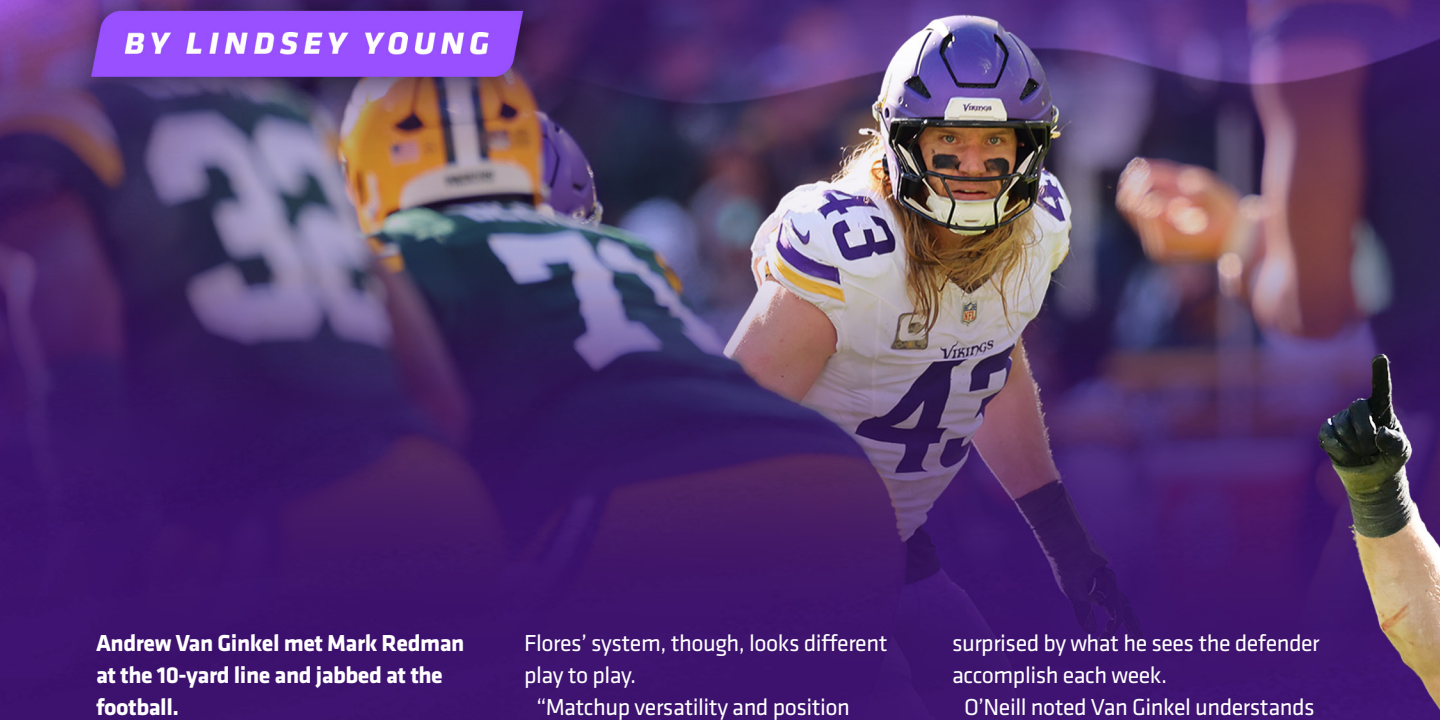

Andrew Van Ginkel met Mark Redman at the 10-yard line and jabbed at the football.

He dislodged the pigskin and wrestled it away from the Green Bay tight end, effectively returning possession to Minnesota in the red zone.

"Van Ginkel, this guy has a knack for getting the ball out," Hall of Fame QB and FOX color analyst Drew Brees said on the broadcast. "He is constantly attacking the ball."

Van Ginkel's reputation across the league is one of creating chaos and confusion for opposing offenses. He's an outside linebacker by definition; how he shows up in Defensive Coordinator Brian Flores' system, though, looks different play to play.

"Matchup versatility and position versatility are the biggest things with Gink', " fellow Vikings OLB Bo Richter said. "He's a chess piece you can use as a coach to put in spots that will make things hard on the offense."

Entering Week 12, Van Ginkel's 8.5 sacks were tied for fifth most in the NFL with New Orleans' Carl Granderson.

The numbers are impressive, to be sure, but he also consistently affects offenses in ways that don't show up on the stat sheet. Vikings right tackle Brian O'Neill has plenty of training camp experience practicing against Van Ginkel and isn't surprised by what he sees the defender accomplish each week.

O'Neill noted Van Ginkel understands protections and schemes and an offense's vulnerabilities.

"Different ways offenses try to slide, different ways offenses try to chip," he said. "Gink' has a really good ability to understand how to rush, understand where to rush, understanding when he's able to capitalize on a 1-on-1.

"He has the ability to go win that a lot of people don't," added O'Neill, who said opposing offenses often try to avoid running bubble or quick screens when Van Ginkel is on the field because of his ability to diagnose and step into the

throwing lane.

Flores was the Dolphins head coach when Miami drafted Van Ginkel 151st overall in 2019; he spent three seasons with him there before the player and coach reunited in Minnesota in 2024. Van Ginkel mentioned at the time that rejoining Flores played a part in his free agency decision.

"I spent so much time in my younger years to really understand Flo's scheme and the advantage it provides," Van Ginkel said. "But I also think you've got to play free. You've got be kind of relaxed out there but intently focused."

During the week, Van Ginkel finds himself watching *Monday Night Football* or *Thursday Night Football* not as a fan but as a student.

"You need to have instincts where you've seen a play here or there, or you get a feel – and it could be from watching a different game that you pick something up from," he explained. "A lot of the league is kind of copycat stuff … so when I'm watching games, I just try to put myself in that game and ask, 'What I would see here? What would I expect?' I think that helps me play fast."

It's exactly what's wanted from Flores, who emphasized this season, "We try to put our guys in good positions where we – and they – can take advantage of their talents and abilities."

And as noted earlier, Van Ginkel's versatility is perhaps his greatest strength.

Vikings outside linebackers coach Thad Bogardus highlighted the value of being able to move Van Ginkel to multiple places on the field and know he'll be comfortable.

"We can adjust things on the fly, and he's got the experience, he's done it, he's got the knowledge," Bogardus said. "Offenses are going to I.D. him on almost every play. They want to know where he is. And it's simpler for us if we just say, 'Hey, you're going from this spot to this spot.' Same call, but it presents in a totally different way to the offense. So then they have to adjust what they're doing."

FAMILY MAN

What makes Andrew Van Ginkel unique?

Isaiah Rodgers smiled, then responded with a chuckle, "Probably his swagger."

Rodgers noted Van Ginkel's long hair that – if braided – would closely imitate that of the Vikings Norseman logo. His locks add extra flair when Van Ginkel leaps through the air to bat down a pass or take down an opposing QB, and he's easy to spot flying around the field.

His intensity on the gridiron is unmatched, which makes Van Ginkel's softspoken, off-field demeanor all the more unexpected. He prefers to avoid the spotlight and would much sooner talk about a coach or a teammate's performance than his own.

When he's not playing or studying football, Van Ginkel's happy place is at home with his wife Samantha and




GROWER'S RESERVE
A·R·O
GOURMET
PISTACHIOS
CALIFORNIA NATURAL PISTACHIOS
KOSHER NON-GMO VEGAN GLUTEN-FREE
NET WT 4.4 LB (2kg)
aronuts.com
A·R·O
PISTACHIOS
GAMEDAY
POWER FUEL
SHOP AND SHIP
DIRECT FROM THE FARM!
ARONUTS.COM
GOURMET NATURAL JUMBO CALIFORNIA PISTACHIO NUTS


LOCAL 563
LABORERS' UNION
LiUNA!
Feel the Power
What's our
home field
advantage?
UNION
BUILT.
SCAN HERE
usbank
stadium
Builders of U.S. Bank Stadium &
Partners of the Minnesota Vikings
Build your future with LIUNA!
LOCAL563.ORG

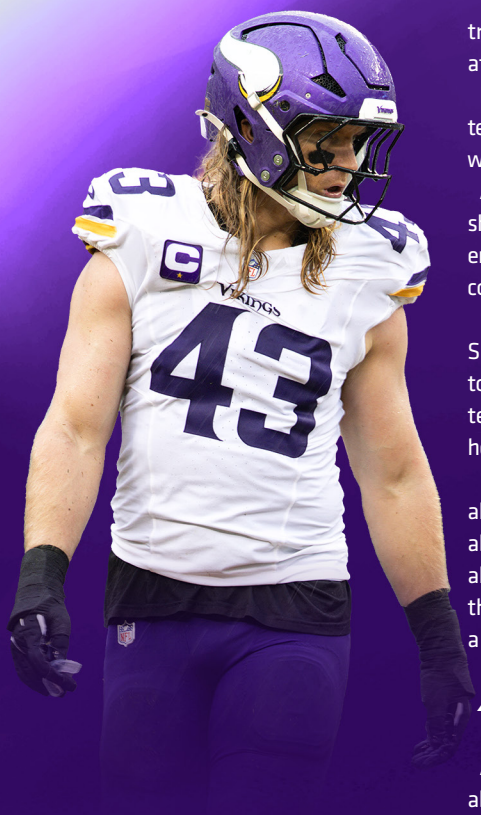

three young sons, Leo (5), Ripken (3) and Truett (10 months) – usually playing hockey or football.

"A bunch of packages got delivered to the house on my birthday, and I wondered what Andrew got me. Turns out, they were fake ice tiles for turning half the sport court into an ice rink," Sam Van Ginkel laughed. "We end each night with a family game of hockey, so it's always Leo and Andrew versus me and Ripken … which is not exactly a fair matchup."

Van Ginkel is a family man who appreciates spending time outdoors and small-town living; he remains deeply connected to his and Sam's hometown of Rock Valley, Iowa, where his football journey began. Van Ginkel today is wearing custom-painted cleats to honor Brian Moser, one of his high school football coaches who made a tremendous impact on Van Ginkel and tragically passed away on November 13 after a brief but valiant battle with ALS.

He's a calm presence and reliable teammate who, though sparing with his words, is esteemed as a locker room leader.

All-Pro safety Harrison Smith, who shares some of those similar traits, emphasized the way Van Ginkel's composure translates to the football field.

"The awareness piece is big," said Smith, who explained it can be difficult to communicate non-verbally with teammates on game day due to the heightened atmosphere.

"[Guys get tunnel vision]. But Gink' is always pretty chill," Smith said. "He's able to communicate easily because he's always [mentally] available. He just has this unique way about him that provides a ton of advantages."

A UNICORN

Ask veteran linebacker Eric Wilson about Van Ginkel, and he meets the question with a goofy grin.

"Dude's a genius," Wilson said. "A baller. A great communicator. Always finds a way to get to the rock."

"He's got great experience playing off-the-ball 'backer or on the edge, rushing the quarterback," he continued. "I think he's elite at every single one of those roles. Having a guy like that on our defense where guys play in multiple different spots, it helps us tremendously.

"His football IQ is huge for us," Wilson continued. "Some things offenses do, they don't make sense. But when you have a knack for the ball and an IQ of the bigger picture, you can make some plays – and I think Gink' does a great job of that."

Sideline analyst and former Vikings linebacker Ben Leber has been enamored with Van Ginkel's game, recently calling him "the most complete defender" in the NFL.

"No one else is doing what he can do. Unicorn," Leber posted on X following Minnesota's Week 10 win.

According to Next Gen Stats, Van Ginkel generated an 18% pressure rate (10th-highest among edge rushers, minimum of 100 pass rushes) through the Vikings first nine games of the season. He rushed the passer on 67.9% of his defensive snaps in that time span, the lowest mark among edge rushers, and dropped into coverage on 76 snaps – second most among the position group.

Van Ginkel makes his teammates' jobs easier, whether in front of or behind him.

"The things he's capable of … teams know, 'We can't leave him [unblocked],' " Jalen Redmond said. "If you're lined up away from Gink', it's pretty good because most likely in the pass game, they're going to Gink', something is going to his side – they're not going to let him free."

Richter called Van Ginkel a "matchup nightmare," and Rodgers defined him as a Swiss Army knife "of the big guys."

"He gets sacks, creates turnovers, and it definitely takes a lot off of us in the secondary," Rodgers said.

Whichever job he's asked to do, Van Ginkel answers the bell with zero hesitation, knowing his teammates are executing their jobs around him.

"What's so nice about this defense is we've got a lot of guys who can rush and a lot who can drop and play differently. We've got so many different techniques and different schematical things, we're just trying to take advantage of what the offense is doing and how they're trying to protect us," Van Ginkel said. "Obviously you want to get to the quarterback and find ways to rush the passer … but at the end of the day, we're taking advantage of what the offense gives us.

"Any way we can help the team win, that's the goal," he added.



FOR COACH MOSER

ANDREW VAN GINKEL PAYS HOMAGE

BY LINDSEY YOUNG



The pregame embrace meant everything.

Prior to the Vikings Week 4 game against Miami, Andrew Van Ginkel located a familiar face on the sideline and wrapped his arms tightly around Brian Moser.

Both men's eyes glistened, reflecting a gamut of emotions.

Moser, who previously coached Van Ginkel at Rock Valley Community High School, beamed with joy and pride for his former student. Sadness also permeated the sweet moment, less than two months removed from Moser receiving an ALS (Amyotrophic Lateral Sclerosis) diagnosis.

"I was devastated," Van Ginkel described of first hearing the news. "He's still so young, still making a huge impact on all these kids, all these players at Rock Valley. Every year, whether they have a good team or a bad team, he's there and trying to do his part.

"He loves and is dedicated to his job," added Van Ginkel, who noted Moser's equal commitment to his Christian faith, his family and those within his community.

Moser teaches physical education in addition to serving as a track-and-field coach and the football team's special teams coordinator, and he also coached a young Van Ginkel in baseball. Friends with Moser's four sons, Van Ginkel additionally has fond memories of time spent at the family's home, hanging out in the basement or shooting pool.

Van Ginkel noted Moser is "really knowledgeable about everything" and enjoyed teaching all kinds of sports and activities in P.E., where students especially looked forward to "Dodgeball Fridays."

Looking back over the path that's taken him from small-town Iowa, to the Big Ten and then to the NFL where he's played for Miami and Minnesota, Van Ginkel is grateful for the instrumental role Moser has played.

"I wouldn't be here without Coach Moser," he said. "I'm glad he could come to the game and see some of the fruits of my labor in person, because he was definitely a huge part of it."

Van Ginkel and his family remain closely connected to their community back home, and he's thankful – but unsurprised – to see the way Rock Valley rallied around Moser, as well as his wife and children, during a difficult time.

Van Ginkel recently returned to Rock Valley for a Friday night lights game, before which fans received a pregame meal and were invited to give a free-will donation. Past teammates of Van Ginkel also attended, and a large crowd gathered with the family postgame to sing some of Moser's favorite worship songs and pray for the beloved coach.

Shortly after hearing of Moser's ALS diagnosis, Van Ginkel knew right away he'd be honoring his former coach for the NFL's My Cause My Cleats initiative, during which players are allowed to don custom-painted cleats to raise awareness for a specific nonprofit or theme.

Van Ginkel selected to represent Team Gleason, a nonprofit founded by former Saints safety Steve Gleason after his own ALS diagnosis. Since 2011, Team Gleason has provided more than $65 million in adventure, technology, equipment and care services to people living with ALS through advocacy, support and efforts to bring an end to the devastating disease.

"This was an easy choice for My Cause My Cleats," Van Ginkel said. "I want to support from afar and do anything we can to show our appreciation and love for the Moser family. I want to bring awareness to the cause and [aid in efforts] to find a cure or slow down the process – because it often goes so fast. I feel for the family, and we want to show our support and care."



Following the writing of this story, Coach Moser tragically passed away on Nov. 13 after a brief but valiant battle. He was surrounded by his loving family. To donate or learn more about ALS research, visit teamgleason.org.



GEAR UP FOR THE DAY

Keep your team well-fed and ready for what's next! Canteen delivers exceptional coffee and pantry service to kickoff your day. Our Avenue C micro markets help you maintain momentum with a wide variety of snacks, fresh food, and refreshing beverages.

Energize your team. Elevate your workplace.

OUR SERVICES

- Craft Coffee & Coffee Brew
- Curated Tea Selection
- Healthy Snacks
- Fresh Food
- Great Variety

canteen

LEARN MORE AT
CANTEEN.COM



NEW Lotto game

POWERBALL

Xs & Os™

NFL

Sundays just got better!

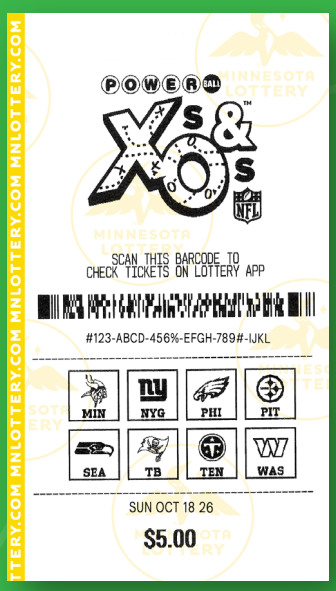

Learn More

MINNESOTA LOTTERY

Must be 18+ to play.

HOMETOWN TRIBUTE

TYRION INGRAM-DAWKINS

BY LINDSEY YOUNG

As Tyrion-Ingram Dawkins puts it, everyone knows everyone in his hometown of Gaffney, South Carolina.

The Vikings defensive lineman is especially recognized as one of only a handful of athletes from the community to make it to the NFL. So when a tragedy struck Gaffney this summer, Ingram-Dawkins felt compelled to use his platform in response.

On Aug. 12, 17-year-old Jomiltron Sentell Fair, Jr., was waiting to board the school bus just before 7 a.m. when he was approached by a male suspect. After a brief altercation, Fair, known throughout town as "June Bug," was shot; life-saving efforts by the Gaffney Police Department were unsuccessful.

Fifteen students already on the bus witnessed the shooting and Fair's death.

"He was just going to school," Ingram-Dawkins said. "That was felt throughout the town. I know some of his cousins; they went to school with me, and I felt like it was only right to represent him [for My Cause My Cleats]."

The NFL's My Cause My Cleats initiative allows players in a select game to raise awareness around a topic close to their hearts by wearing cleats custom-painted for a nonprofit or foundation. Ingram-Dawkins is honoring Fair by repping Everytown for Gun Safety, the nation's largest gun-violence prevention organization.



FOR MORE INFORMATION, VISIT EVERYTOWN.ORG.



Everytown for Gun Safety works to support survivors of gun violence, provide education around gun safety and firearm violence statistics, and take legislative action at the city, state and nationwide levels.

"It's gotten out of hand," Ingram-Dawkins said of gun violence and resulting deaths across the United States. "Something needs to be done to avoid it."

Ingram-Dawkins reached out to Fair's parents, whom he had previously met at one of his youth football camps Fair attended.

"I asked them if I could represent their son's name," he said. "They were more than happy to give me permission for that and grateful I was able to do it.

"He was a good kid," Ingram-Dawkins added.

The town of Gaffney "means everything" to Ingram-Dawkins, who takes pride in the place his football journey began.

"Now to see how I can impact the town, see how kids look up to me and what I mean to them, it's just everything," he said. "And this loss, it's just tragic."

Ingram-Dawkins hopes to continue raising awareness and helping his community feel seen.

"I want to do everything in my power with the platform I have to help," he said.

JAMES PIERRE JOINS PARTNER TO RAISE AWARENESS FOR PCOS

BY LINDSEY YOUNG

James Pierre and his partner Kristen have been there for one another through it all.

The two met each other as high schoolers in Florida, introduced by a mutual friend, and soon began dating. It was shortly into their relationship that Kristen received an answer to symptoms she'd been experiencing, including irregular cycles and weight fluctuations: polycystic ovary syndrome, or PCOS.

"There wasn't as much research on the condition at that point that there is now," Kristen said, "And I just remember my doctor telling me, 'You have PCOS. You're probably not going to be able to have kids, and that's all we really know right now.'

"I'm just turning 18, I'm not even thinking about kids, but now I'm being told I *can't* have kids – it's a lot to process," she added.

Over the years, Kristen has navigated the roller coaster of PCOS (recently renamed PMOS), a common hormonal disorder that causes increased androgen levels. She consistently deals with physical symptoms that include pain and inflammation, as well as mental and emotional impacts of the condition.

Sometimes she feels mostly herself, Kristen noted, while other mornings she battles to get out of bed for a workout.

"It's really hard. It feels like your whole body is working against you every single day," Kristen said.

James has seen the way PCOS/PMOS affects Kristen and learned more about the condition himself throughout their relationship. He's ridden the roller coaster along with her, often not knowing how she'll feel from one day to the next.





TO LEARN MORE, VISIT PCOSAA.ORG.

"She can be very emotional," James said. "You've just got to be patient and be there for her always.

"She means everything to me. She was with me before everything started [football-wise]," he continued. "She's followed me, believed in me, helped me achieve my goals and be who I am today. She's been there through my ups and downs. She's watched my struggles, and I get to be there for her through hers."

Kristen has seen around 15 different doctors from the couple's hometown in Florida to James' career stops in Pittsburgh, Washington (offseason only) and Minnesota. She's been prescribed multiple different medications and encountered medical providers with varying opinions on and experience with PCOS/PMOS, which has made it difficult to receive consistent care.

"Emotionally, James helps me daily," Kristen said. "With the lack of research out there, he's always been super supportive and told me, 'OK, let's try again [with a different doctor].' Especially when I'm exhausted from trying."

When James and his Vikings teammates were given the opportunity to select causes for the NFL's My Cause My Cleats initiative, he opted for PCOS Awareness Association.

"Women deal with a lot in this world," James said. "Life is hard, period. Watching my mom, a single parent, just seeing how hard things were for her. I want to use my platform to bring awareness and light for Kristen and every woman in the world dealing with PCOS."


WILDFIRE®
STEAKS, CHOPS & SEAFOOD
DINE IN STYLE AT WILDFIRE
THE CLASSIC 1940'S SUPPER CLUB
EDEN PRAIRIE CENTER
LUNCH · DINNER · CARRY OUT · CATERING · PRIVATE PARTIES
©2026 LETTUCE ENTERTAIN YOU® RESTAURANTS, INC


TOYS FOR TOTS
KFAN SPORTS RADIO · FM 100.3
SCHEELS
UNRL
DONATE A TOY
SCHEELS EDEN PRAIRIE / DEC. 1, 2026
5:30 AM - 6:30 PM
VIKINGS.COM/TOYS

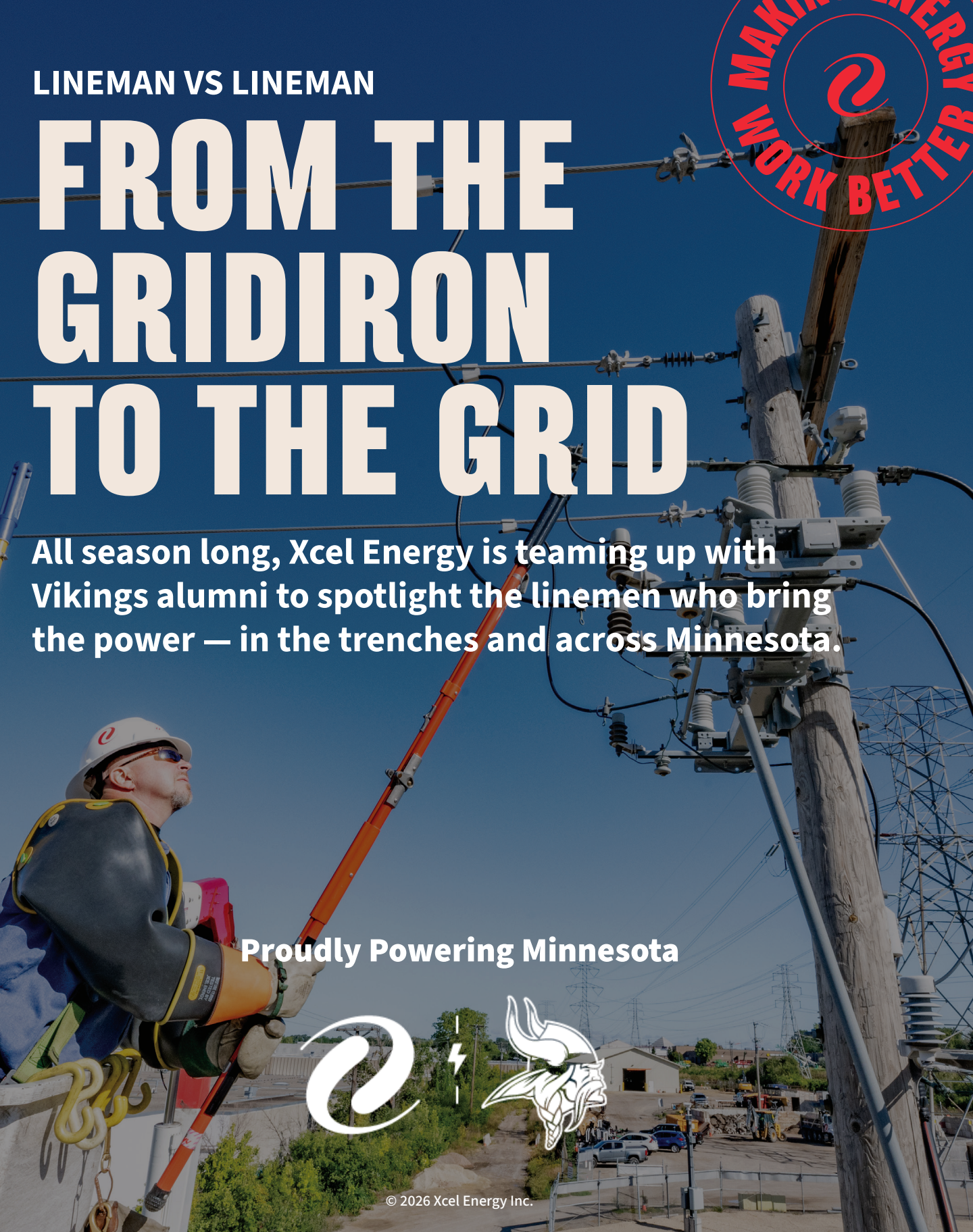

LINEMAN VS LINEMAN

FROM THE GRIDIRON TO THE GRID

All season long, Xcel Energy is teaming up with Vikings alumni to spotlight the linemen who bring the power — in the trenches and across Minnesota.

Proudly Powering Minnesota

© 2026 Xcel Energy Inc.

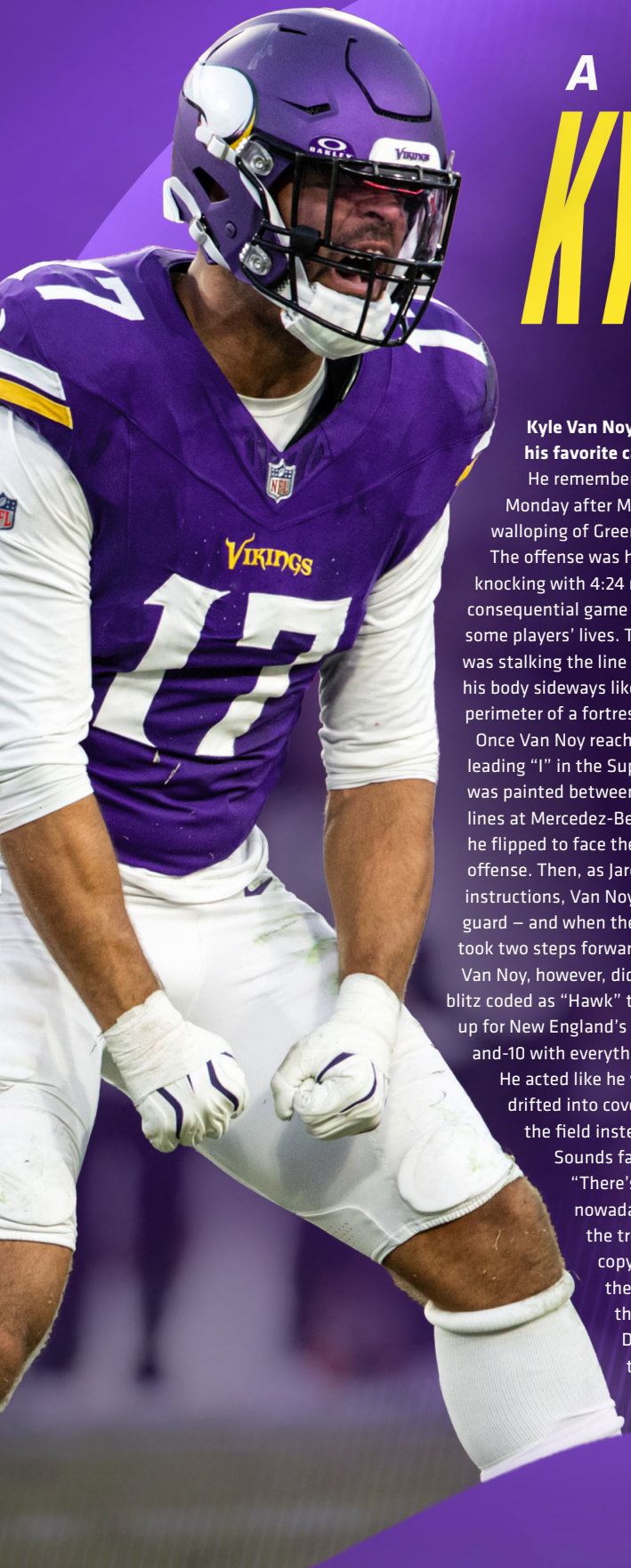

A FIT AND A FACTOR

KYLE VAN NOY

BY ROB KLEIFIELD

Kyle Van Noy decided with ease on his favorite call in 13 seasons.

He remembered it vividly on Victory Monday after Minnesota's 20-point walloping of Green Bay.

The offense was hurrying up and knocking with 4:24 remaining in the most consequential game of the season – and some players' lives. The outside linebacker was stalking the line of scrimmage with his body sideways like he was tracing the perimeter of a fortress to find an entry point.

Once Van Noy reached the center of the leading "I" in the Super Bowl LIII logo that was painted between the 20- and 30-yard lines at Mercedez-Benz Stadium in Atlanta, he flipped to face the Los Angeles Rams offense. Then, as Jared Goff barked out instructions, Van Noy inched toward the left guard – and when the ball was snapped, he took two steps forward.

Van Noy, however, didn't rush on the six-man blitz coded as "Hawk" that Brian Flores dialed up for New England's defense on second-and-10 with everything at stake.

He acted like he was part of it but drifted into coverage over the middle of the field instead.

Sounds familiar, right?

"There's a lot of variants nowadays, a lot of people from the tree who have tried to copy it," Van Noy said about the disguised pressure that allowed safety Duron Harmon to scream through the line into Goff's vision and resulted in a Stephon Gilmore interception to clinch the Patriots another championship and Van Noy his second. "But this is still the – it's cool to be a part of the group that started doing that stuff, the popping out and reading, all that."

A smile on his face finishes his train of thought: Van Noy is happy to be back with Flores.

"A lot of D-coordinators and a lot of coaches in the league are so, 'This is my system. You do what I say.' But he's not like that. Everyone has a voice," said Van Noy, who has played under nine defensive play-callers in his career, including Flo' in 2018 (New England) and 2020 (Miami). "He may listen to that voice or not, but he does allow people to have a voice and speak what they need to speak – and if it makes sense, then he's going to listen to it.

"At the end of the day, you've got to do your job," Van Noy added. "Yes, sometimes things aren't always black and white. That's what (Flo') preaches. There's a lot of gray in football."

Van Noy signed to Minnesota's practice squad Sept. 2 this year to boost a position room that was short on bodies after trading Jonathan Greenard to Philadelphia on Day 2 of the 2026 NFL Draft and losing second-year player Tyler Batty to a torn ACL in the preseason finale. There was virtually zero experience beyond Dallas Turner and Andrew Van Ginkel.

The 35-year-old Van Noy offered at least two things the Vikings couldn't miss: a bounty of experience (173 regular-season games plus 17 in the playoffs from 2014-25) and a proven impact in a B-Flo scheme and the NFL overall (102 QB hits and 57 sacks in that timeframe).

So far, so good. Van Noy has emerged as one of first-year General Manager Nolan Teasley's top acquisitions. He's played in all 10 games on defense and 20-plus snaps in seven, including 24 or more in five in a row, and he's produced eight tackles for loss and 2.5 sacks.

"I love Kyle. I do. I think he's brought such a leadership, a veteran leadership, an energy – just a fun, fun guy to be around," Flores said of Van Noy, who was 25 when New England struck a trade with Detroit to pair him in a linebackers room led by Flores. "I think when he left Miami ... that didn't end the way I would've wanted it to, and so we didn't speak for a while.

"That's why I love football," Flores continued. "This is probably the only place where we would come back and essentially mend fences and grow to love each other again. Again, that's one of the things I love about the game, is that it just brings people together. And it's been a lot of fun having him."

The feelings are mutual for Van Noy, who has embraced an ask-me-anything leadership role – a coach on the field, if you will – among a unit that is 27-or-younger across the defensive line and only has four other defensive players 30 or older: Harrison Smith (37), Eric Wilson (32), Van Ginkel (31) and Blake Cashman (30).

"The coolest thing is to come here with the group that we have and fit in where I need to fit in," Van Noy shared. "It's been awesome to play with Andrew (his former Fins teammate), but it's also been fun playing with Dallas and seeing his development and his potential to be a superstar. He should be in the DPOY conversation – he's been that effective this year."

Turner has 48 pressures, the fourth most in the NFL per Next Gen Stats. Gink' has 33 and half-a-sack more than Turner, with 8.5, and should be in the award mix, as well, due to his ubiquity: He's the only edge defender who has dropped into coverage 100-plus times, according to Pro Football Focus – but not at the expense of his pass rush.

"So proud of him, man. I couldn't be happier for just a good human being, and to see the strides that he's made as a football player," Van Noy stated about Van Ginkel. "I was just there (in Miami) with him for one year – I don't know if I made an impact on him – but I'm so happy that he's such a cog in the wheel on this defense. I don't think people realize how good he is, and more people need to notice it. He needs to get his flowers, because he's a really, really good football player. He can do it all. He's like Boobie Miles on defense."

Van Ginkel called their reunion a "full-circle moment" and said Van Noy taught him a lot.

"He's very competitive, very smart. He's cerebral. He understands the bigger picture," Gink' said, adding they're similar players in a roundabout way. "I was scratching and clawing [in 2020], trying to find my footing in the league, and having a guy that's won multiple Super Bowls, that's been productive everywhere he's played – I definitely learned a lot from him."



UNBOX. COLLECT. GIVE BACK.

Every purchase supports the Minnesota Vikings Foundation



PURCHASE A UNIQUE VIKINGS COLLECTIBLE AT THE FOUNDATION AUCTION KIOSK IN SEC 119

$12 FOR ONE BOX. CHARACTER SELECTED AT RANDOM. INDIVIDUAL CHARACTERS CANNOT BE SELECTED. DUPLICATE CHARACTERS ARE POSSIBLE.

VIKINGS KIDS CLUB

PRIMROSE SCHOOLS

GIVE THE GIFT

OF VIKINGS FANDOM

We offer TWO levels of membership kits:

PURPLE LEVEL: $30*

- Lunch Bag
- Viktor Pillow
- Rubber Football
- Puzzle Cube
- Metal Sign
- Lanyard

GOLD LEVEL: $50*

- Purple Level Kit
- 1 Autographed Photo
- 1 Event Fast Pass

** Onsite Pricing*





VIKINGS.COM/KIDSCLUB **JOIN THE KIDS CLUB TODAY BY VISITING OUR BOOTH LOCATED NEAR SECTION 124**

RIVALRIES

COLLECTION



RIVALRIES GAME

12.20

MIN VS. DET

EXPLORE THE COLLECTION

SCAN THE CODE

BY ROB KLEIFIELD

VIKINGS VISIT VETERANS

IN MINNEAPOLIS AND ST. CLOUD





An older gentleman broke into childlike exuberance as he pointed across the room at a man with wispy white hair wearing an equally white Vikings quarter-zip pullover.

"I think that's Stu Voigt," he told a friend next to him, grinning widely.

Voigt, the Vikings Legend and former tight end (1970-80), was in his element during a Salute to Service visit with retired and current players to the Minneapolis VA Medical Center.

Voigt's father and brother served in the Navy, so it was significant for him to connect with the veterans, including 75-year-old Steve Johnson, who was active in the Navy from 1969-73. Johnson grew up on the east side of St. Paul and became a loyal Vikings fan in '67 or '68, he said, when Bud Grant was settling in as Minnesota's iconic head coach.

Johnson and Voigt reminisced on the old advantages of playing games in freezing cold weather at Metropolitan Stadium – a brutal environment tied to Grant's identity.

"It's pretty cool; these are the guys I remember," Johnson said afterward, also fondly recognizing Vikings Legends Leo Lewis, Dave Dixon and John Swain. "It's fun meeting them."

Outside linebacker Bo Richter and running back Aaron Jones, Sr., participated in the VA visit, too. They and the Legends also stopped by the Spinal Cord Injury and Disorder Center to connect and pass out military-themed Vikings flags and $50 Hy-Vee gift cards. In talking with Voigt and others, Johnson paralleled football and his current living situation.

"It's like being here in the hospital. The brotherhood is unbelievable," Johnson said. "My grandson was here a couple of weeks ago. One of the nurses came in and saw the hat I had on and they were like, 'I'm Air Force.' I said, 'I'm sorry to hear that!' But we are always talking back and forth – a couple of us – and have dinner together. It really is a brotherhood."

In addition to the Minneapolis visit, Vikings Legends Scott Studwell and Ben Williams visited veterans at the St. Cloud VA Healthcare System.



BY LINDSEY YOUNG

VIKINGS & HY-VEE

HOST BABY SHOWER FOR MILITARY MOTHERS

The Vikings and Hy-Vee teamed up earlier this month to host a special baby shower for nine military mothers.

Wives and significant others of Vikings Legends and current players helped welcome and celebrate seven of the mothers who were able to attend the event in-person.

Guests enjoyed a variety of activities, including a flower-making station and custom onesie bar, where they could select patches or work with an onsite embroiderer to personalize an outfit for soon-to-arrive little ones. The shower also featured classic baby shower games and a tea-party-inspired spread complete with mocktail selections.

Amanda Mundell is expecting a baby girl with husband Jake, who has served 12 years in the Air National Guard and now works in emergency deployment. The couple that has navigated two deployments expressed deep gratitude for the special shower.

Amanda and the other expectant mothers received large gift baskets from the Vikings and Hy-Vee that included a teddy bear, infant clothing and accessories, Hy-Vee gift cards and more. They also were surprised with two tickets to the Vikings Week 9 game against the Bills.




SINGLE GAME
TICKETS AVAILABLE
MIN VS. CAR
WEEK 13
DEC. 6 @ 3:25 PM
VIKINGS
18


HIGH SCHOOL ALL-STAR GAME
NORTH VS SOUTH
SATURDAY, DEC. 12 | U.S. BANK STADIUM
MINNESOTA HIGH SCHOOL FOOTBALL
ALL-STAR GAME
SCAN CODE
FOR TICKETS

5 FAVES



Vikings teammates Gavin Bartholomew and Ben Yurosek are different styles of tight ends but shared a taste in movies growing up, each selecting a beloved Pixar film as their childhood favorite: *Toy Story 2* for Yurosek and *Cars* for Bartholomew.

Their preferences for on-screen entertainment have evolved a bit over the years, as have their on-field talents. Yurosek and Bartholomew are hardworking, blue-collar athletes dedicated to their craft and willing to do whatever's asked of them, whether on offense or special teams – and have added valuable depth to the position group in the wake of Josh Oliver's season-ending injury.

Here are five of their faves:

	GAVIN BARTHOLOMEW	BEN YUROSEK
TV SHOW TO BINGE	OZARK	BREAKING BAD
COLOR	BLUE	YELLOW
MEAL	CHICKEN WINGS	STEAK
CARD GAME	UNO	GIN RUMMY
NFL LEGEND	JASON WITTEN	ROB GRONKOWSKI

CFMOTO®

UNLEASH THE LEASH



PROUD PARTNER OF THE MINNESOTA VIKINGS

WARNING: CFMOTO recreational vehicles are intended for off-road use only, and can be hazardous to operate. Read Owner's Manual and all product labels before operating. Take a safety training course before operating. Contact your CFMOTO dealer for more information, call the ATV Safety Institute at 1-800-887-2887, or go to www.atvsafety.org. ©2026 Zhejiang CFMOTO Power Co., Ltd.

YOU THERE!

DON'T TURN THE PAGE.

GIVE YOUR BRAIN A CHANCE TO REST.

OUR LIVES ARE SO BUSY THAT WE DON'T LET OURSELVES STOP AND MEDITATE ON WHAT'S IMPORTANT ANYMORE, LIKE OUR FAVORITE MUSTACHES (MINE). AS THE DAYS GET SHORTER AND THE NIGHTS GET COLDER, WE HAVE AN OPPORTUNITY TO LISTEN TO NATURE AND SLOW DOWN THIS WINTER. PRIORITIZE WHAT REALLY MATTERS IN LIFE: FAMILY, FRIENDS, WEARING AS MUCH PURPLE AS PHYSICALLY POSSIBLE.

LET'S PRACTICE RIGHT NOW! BREATHE DEEPLY AND FOCUS INWARD. CLOSE YOUR EYES. ARE THEY CLOSED? REALLY? THEN HOW ARE YOU STILL READING THIS?



FOLLOW ME FOR MORE MEDITATION GUIDANCE!

BY LINDSEY YOUNG

MVC SPOTLIGHTS

INSPORTS FOUNDATION

The Minnesota Vikings Cheerleaders are equally proud of their off-field impact as they are on-field performances.

Members of the MVC regularly give back to the community, and this year they felt strongly about spotlighting a nonprofit as a team for the NFL's My Cause My Cleats initiative. Fourth-year MVC Paige narrowed down a list of goodwill organizations and organized a team vote – resulting in the selection of InSports Foundation.

"I was so excited and honored to take the lead for this effort." Paige said. "I have been wanting to find a way for us as MVC to get involved in the My Cause My Cleats Initiative, so when I came across InSports Foundation, I felt like it was the perfect fit for us."

Based in Burnsville, Minnesota, the InSports Foundation seeks to help young people participate in sports by providing financial assistance and creating accessible sporting opportunities.

"I know I speak for the team when I say athletics have played such an important role in our lives – sports teach you teamwork, hard work, dedication, resilience and other life lessons," Paige said. "Playing sports when you're young truly shape you into the adult you become, and I think every child should have access to sports, no matter what."

MVC Head Coach Jacie Scott echoed Paige's sentiments, noting InSports' mission "truly aligns with our goals and mission to impact youth and the community."

"When I think about the MVC as a collective, there's diverse men and women, diverse backgrounds, diverse experiences. It's important for our community to be able to see them and connect with them. To hear their individual passions and purpose, and to allow them to bring that purpose to life and action in the community," Scott said. "Yes, it is part of their role, but they're genuinely passionate about taking the initiative, showing up, being involved in the community. It's a joy of theirs, and it's been really fun to support and help them grow."

In addition to giving a monetary donation to InSports, MVC is working to collaborate with the nonprofit to put on a free cheer-and-dance clinic for Twin Cities youth.

"They know it's not just about performing on game day or about dancing and cheering – it's about so much more than that," Vikings MVC Coach and Manager Karen Storkamp said. "I'm proud of them all for taking this into their own hands [and making a difference] individually, but to also do this together as a team is really special."

Below are five of the many nonprofits individually supported by MVC for My Cause My Cleats:

- ***A BREATH OF HOPE LUNG FOUNDATION (JENNI)***
- ***THE AMERICAN FOUNDATION FOR SUICIDE PREVENTION (TATIANA & ELLA)***
- ***ALZHEIMER'S ASSOCIATION (JORDAN N. & SABRINA)***
- ***AMERICAN CANCER SOCIETY HOPE LODGE (JORDAN F.)***
- ***MUSCULAR DYSTROPHY ASSOCIATION (PAIGE)***





LEGENDARY TASTE 96 CALORIES

IT'S Miller TIME®

CELEBRATE RESPONSIBLY®
©2026 MILLER BREWING CO., MILWAUKEE, WI • BEER
Avg. Analysis (12 fl. oz.) 96 cals, 3.2g carbs, <1g protein, 0.0g fat

SKOL & SAVE



usbank

SAVE 10% OFF CONCESSIONS

when you **upload your U.S. Bank debit or credit card** as your primary payment method in the Vikings app.

SCAN for details

THE OFFICIAL BANK OF THE MINNESOTA VIKINGS

*Discount valid on food & beverage purchases at select concession stands in U.S. Bank Stadium during Minnesota Vikings 2026 -27 regular season home games or until total discount funds are depleted. Exclusions: Discount does not apply to ticket and suite purchases, goods or services that are sold at third party concerts or events, merchandise sold at team store locations, goods and merchandise sold at pop-up and third-party vendor locations. Discount does not apply to payments made using a payment processing system other than the Minnesota Vikings mobile app payment processing (e.g., Square), U.S. Bank prepaid, ATM, or corporate cards. Discount applies at the point of sale on the pre-tax purchase amount and is calculated and administered by the Minnesota Vikings. Total discounts to all cardholders will not exceed limits set by U.S. Bank and the Minnesota Vikings. The Minnesota Vikings and Vikings logo are registered trademarks of NFL Properties, Inc. Deposit products offered by U.S. Bank, Member FDIC. Credit products offered by U.S. Bank are subject to credit approval. The creditor and issuer of this card is U.S. Bank National Association, pursuant to separate licenses from Visa U.S.A. Inc., or Mastercard International Incorporated, and the card is available to United States residents only. Mastercard is a registered trademark, and the circles design is trademark of Mastercard International Incorporated.Member FDIC. ©2026 U.S. Bank (11/26) 3262174